

BATORY OFFICE BUILDINGS II - Al. Jerozolimskie 212, 02-486 Warsaw

Plan piętra

Parter - 146.06 m²

LIEBRECHT & WOOD
A DIFFERENT VISION ON REAL ESTATE

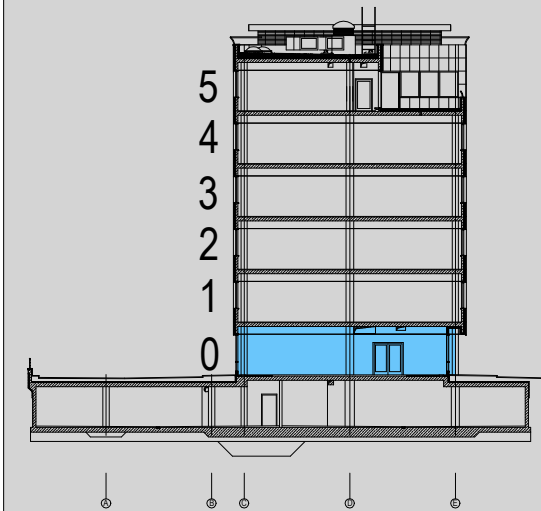
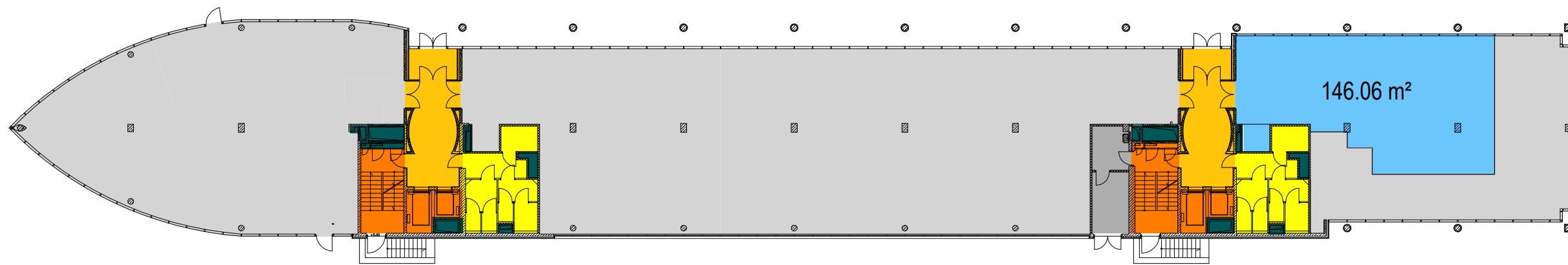

CROSS SECTION

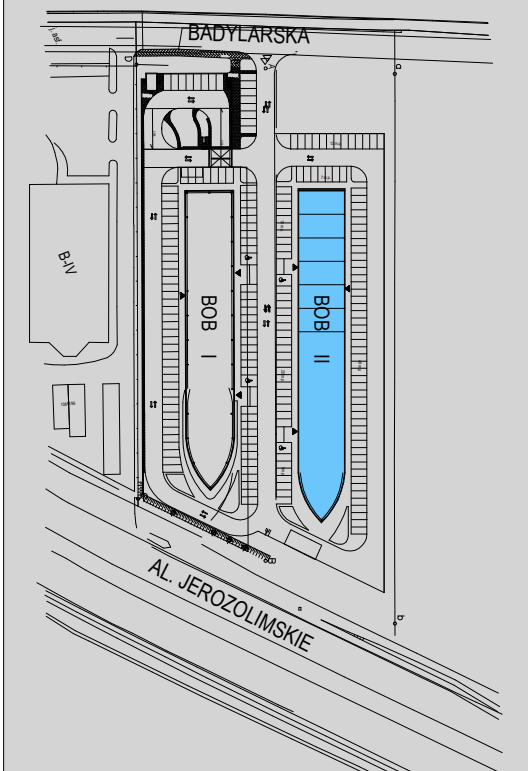

SITE PLAN

For more information on leasing, contact:
Liebrecht & wood Poland Sp. z o.o., Plac Konesera 8, Centrum Praskie Koneser, 03-736 Warsaw,
tel.: +48 22 128 44 44, www.liebrecht-wood.com, email: info@liebrecht-wood.com

DATA: 08.02.2024