

BATORY OFFICE BUILDINGS II - Al. Jerozolimskie 212, 02-486 Warsaw

Plan Pomieszczeń

PIĘTRO +1 - 103,90 m² netto + 2,17 m² udział w korytarzu dostępowym

LIEBRECHT & WOOD
A DIFFERENT VISION ON REAL ESTATE

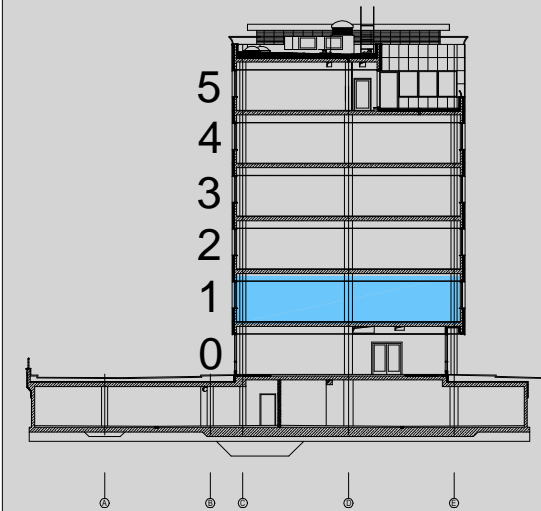
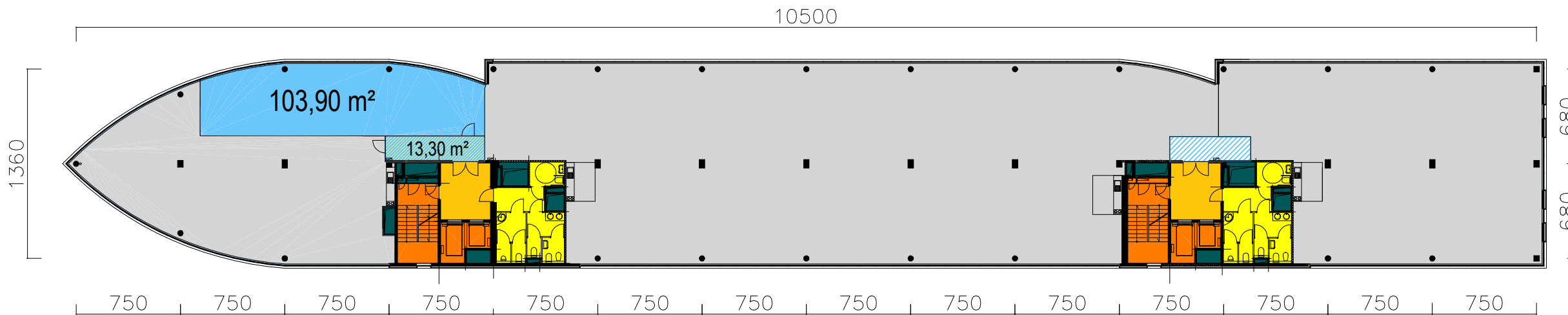

CROSS SECTION

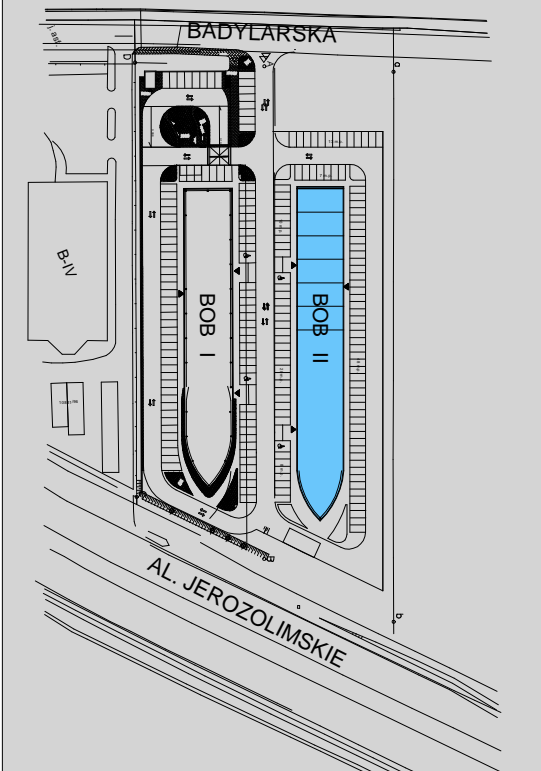

SITE PLAN

Kontakt w sprawach wynajmu:

Liebrecht & wood Poland Sp. z o.o., Plac Konesera 8, Centrum Praskie Koneser, 03-736 Warsaw,
tel.: +48 22 128 44 44, www.liebrecht-wood.com, email: info@liebrecht-wood.com

DATA: 23.10.2019