

# BATORY OFFICE BUILDINGS II - Al. Jerozolimskie 212, 02-486 Warsaw

Plan pomieszczeń

Parter - 292.82 m<sup>2</sup> netto

**LIEBRECHT & WOOD**  
A DIFFERENT VISION ON REAL ESTATE

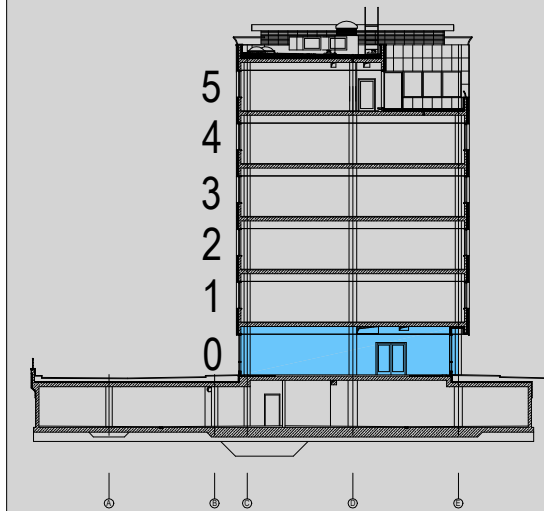
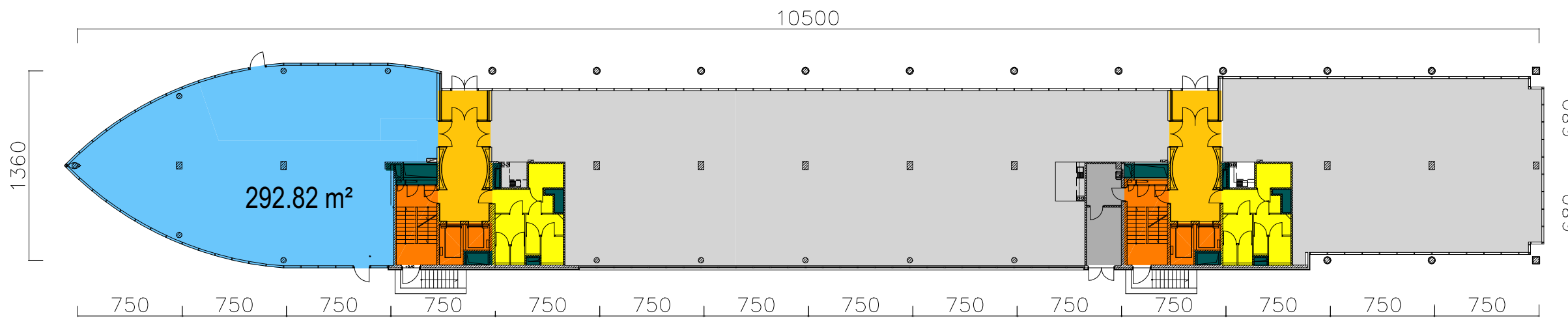

CROSS SECTION

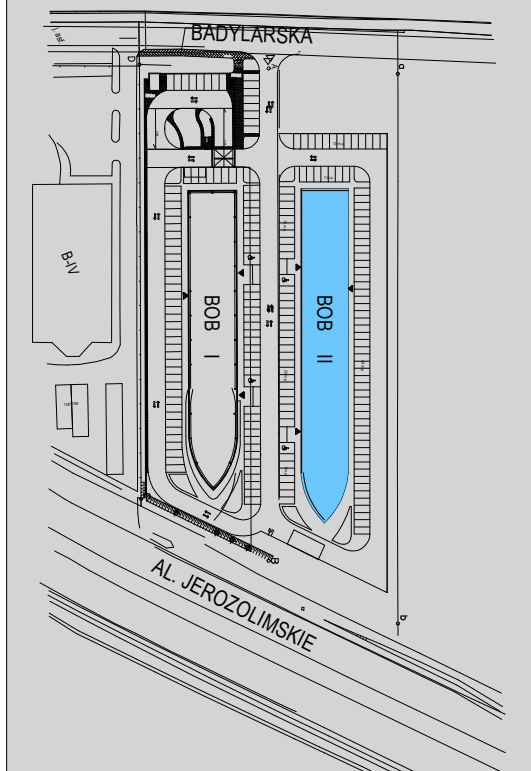

SITE PLAN

Kontakt w sprawach wynajmu:

Liebrecht & wood Poland Sp. z o.o., Plac Konesera 8, Centrum Praskie Koneser, 03-736 Warsaw, Poland  
tel.: +48 22 128 44 44, [www.liebrecht-wood.com](http://www.liebrecht-wood.com), email: [info@liebrecht-wood.com](mailto:info@liebrecht-wood.com)

DATA: 29.10.2020